

3Shape TRIOS Intraoral Scanners

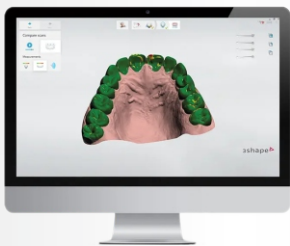

Patient Monitoring

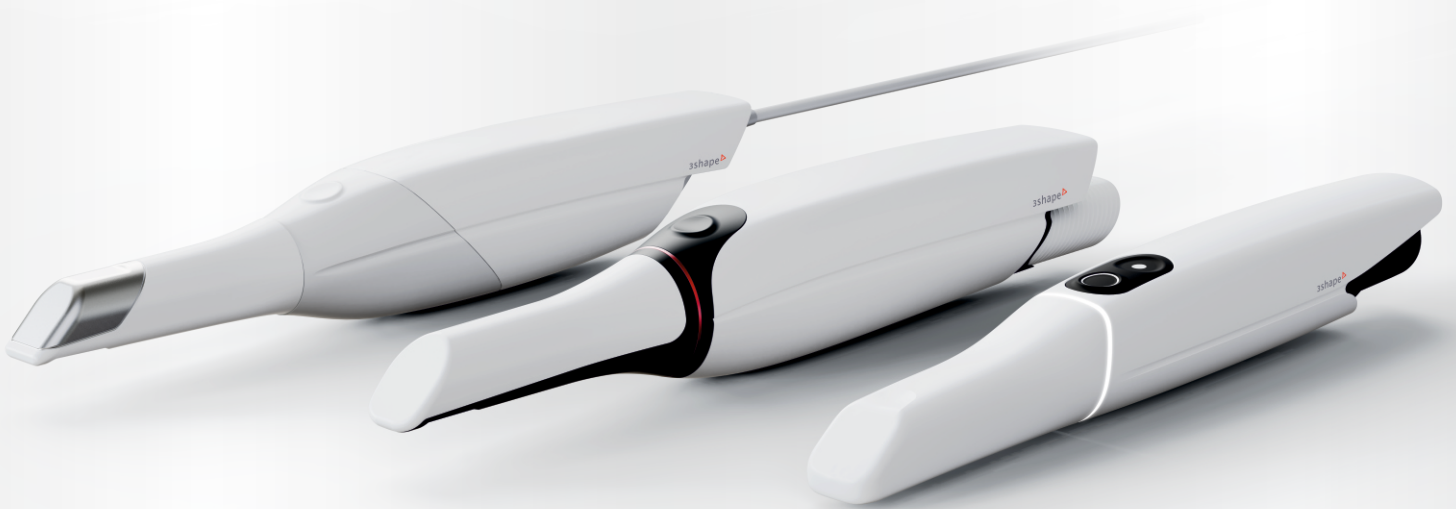
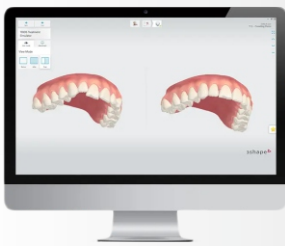

Treatment Simulator

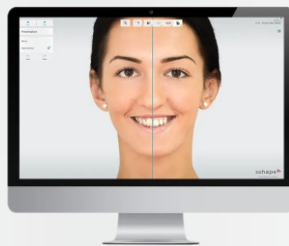

Smile Design

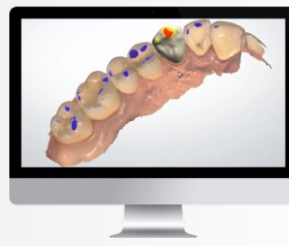

Patient Specific Motion



Model Maker

A fit for **every practice**

Configure and equip your TRIOS[®] according to your needs and budget.

1. Choose your Scanner



TRIOS 5



TRIOS 4



TRIOS 3

2. Choose your connection



Wireless

Option for TRIOS 3 / 4 / 5



Wired

3. Choose your setup



POD



MOVE

Scanner generation		TRIOS 5 WIRELESS	TRIOS 4 WIRELESS	TRIOS 3 WIRED / WIRELESS
Scanner Features	Dimensions, HWL (cm)	3.8 x 3.7 x 26.6	4.9 x 4.0 x 27.8	4.8 x 4.0 x 27.3
	Total weight, gram (incl. battery and tip)	299	375	340
	—			
	High Accuracy	✓	✓	✓
	AI Scan 2.0	✓	✓	✓
	Realistic colors and shade measurement	✓	✓	✓
	TRIOS Patient Specific Motion	✓	✓	✓
	Remote Control	Advanced	Simple	Simple
	Wireless	✓	✓	✓*
	Instant anti-fogging	✓	✓	
	ScanAssist	✓		
	—			
	Sleeve available	✓		
	Visual and haptic feedback (LED-ring and vibration)	✓		
	Smart Power Management	✓		
Calibration free	✓			
Software and apps	Powered by 3Shape Unite	✓	✓	✓
	Patient Engagement apps	✓	✓	✓
	Studio and Clinic apps	Add-on option	Add-on option	Add-on option
	TRIOS Share compatible	✓		

The widest range of
in-house studio apps

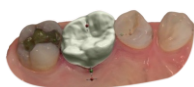

Design Studio



Clear Aligner Studio

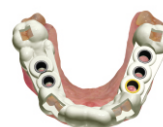

Implant Studio



Splint Studio

Oblu Healthcare

A : Office No 622, 6th Floor, PP Trade Centre,
Netaji Subhash Place, Pitampura, New Delhi - 110034

M : +91 96504 47099

E : sales@obluhc.com
W : www.obluhc.com